East of the sun

-- C --
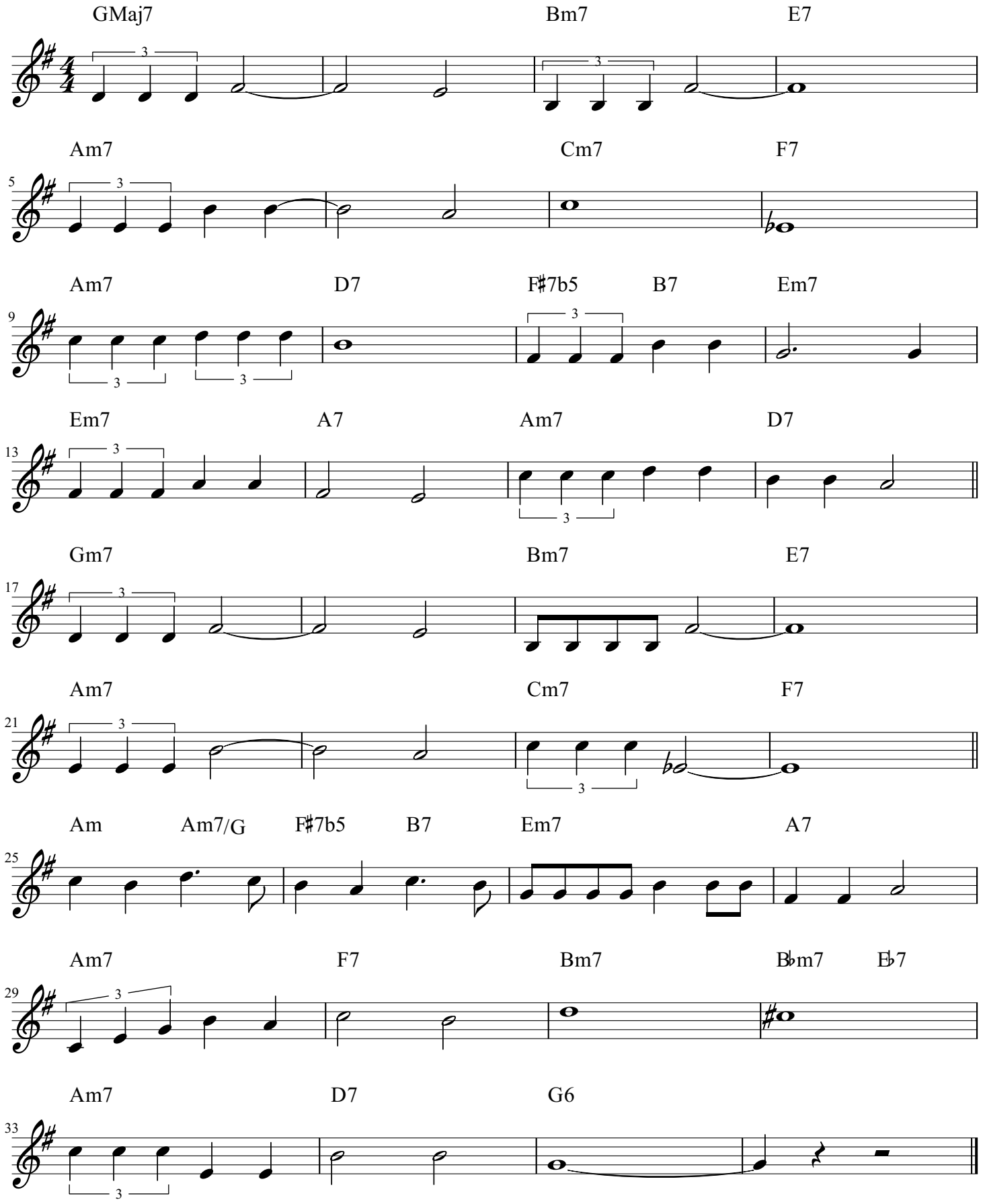
Brooks Borman