Comin' Home Baby (Arrgt)

Concert key - Eb
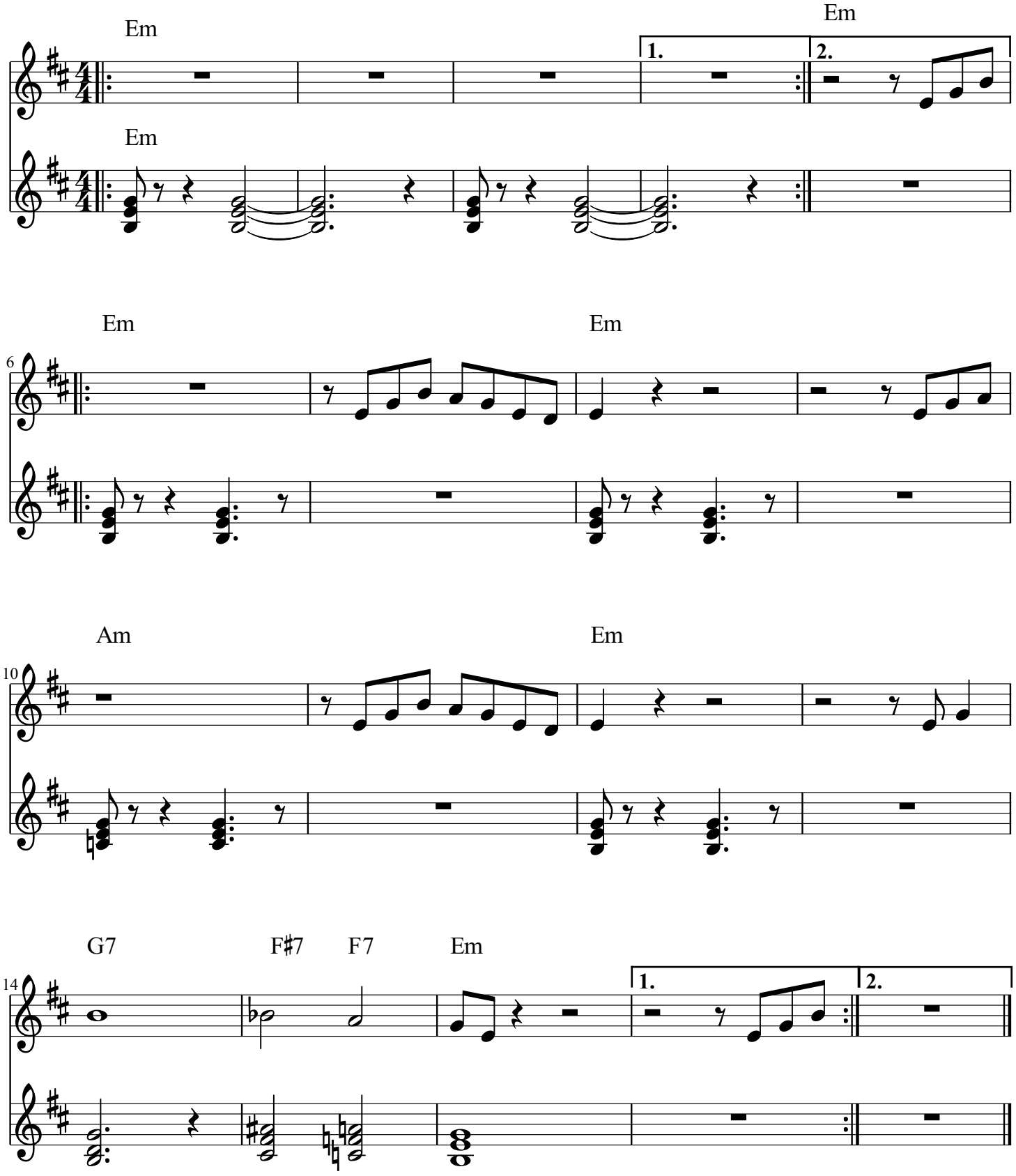
Earl Hagan/arrgt. roberto