Yesterdays

--- E♭ ---
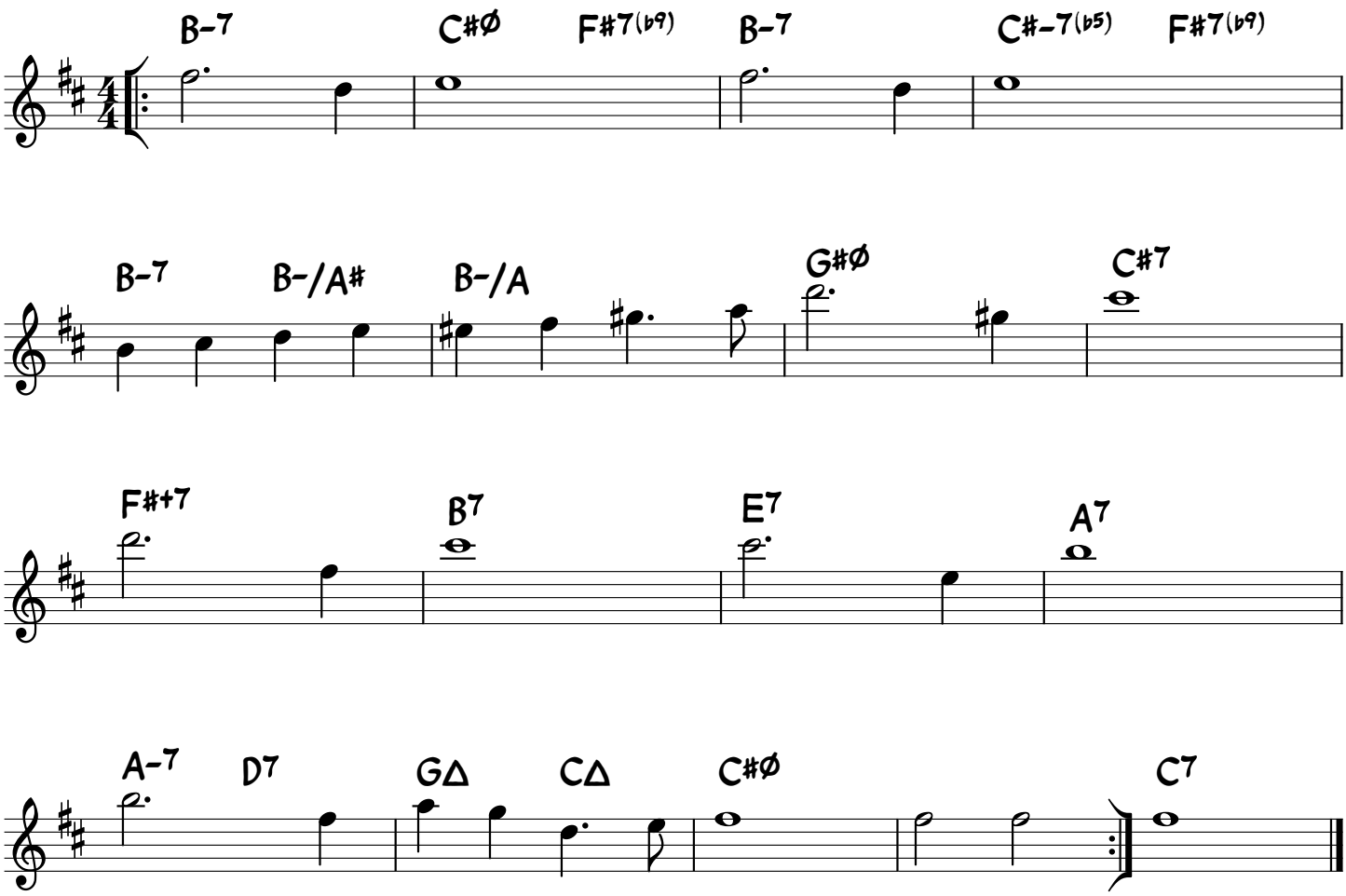
Jerome Kern