Flamingo -- C --
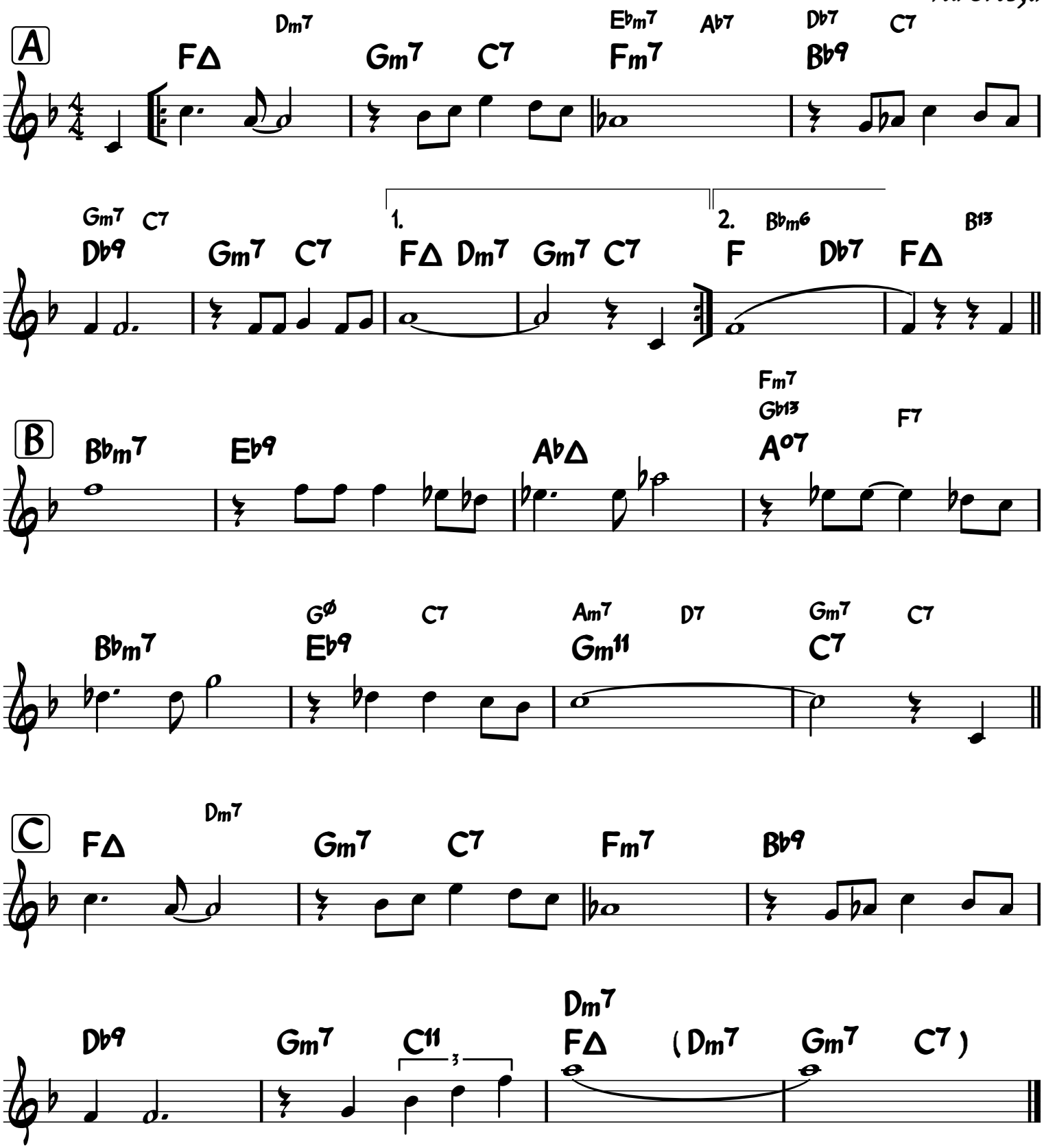
Ted Grouya