St. Thomas

--- B♭ ---

Sonny Rollins

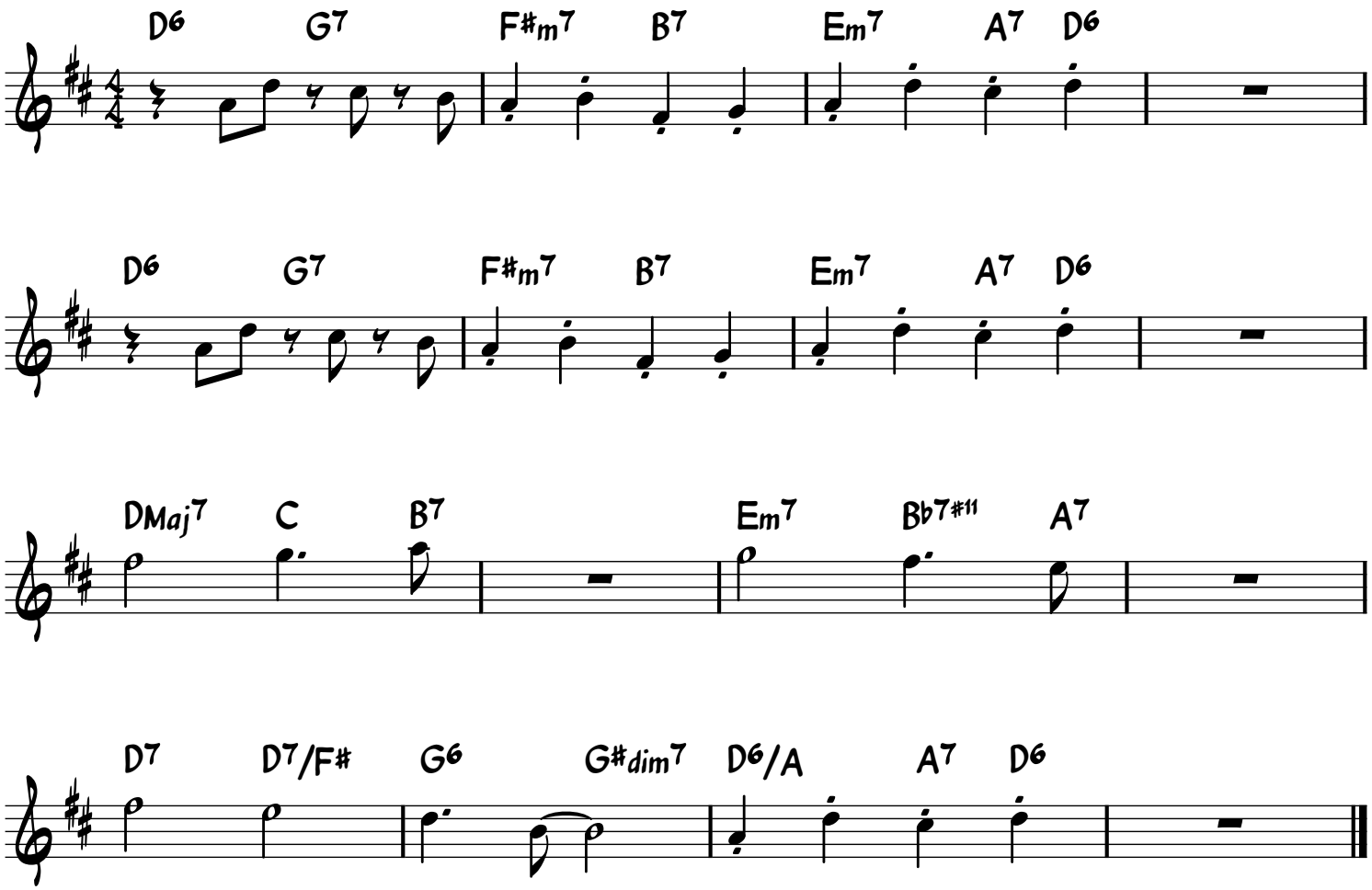

1963