St. Thomas

--- C ---

Sonny Rollins

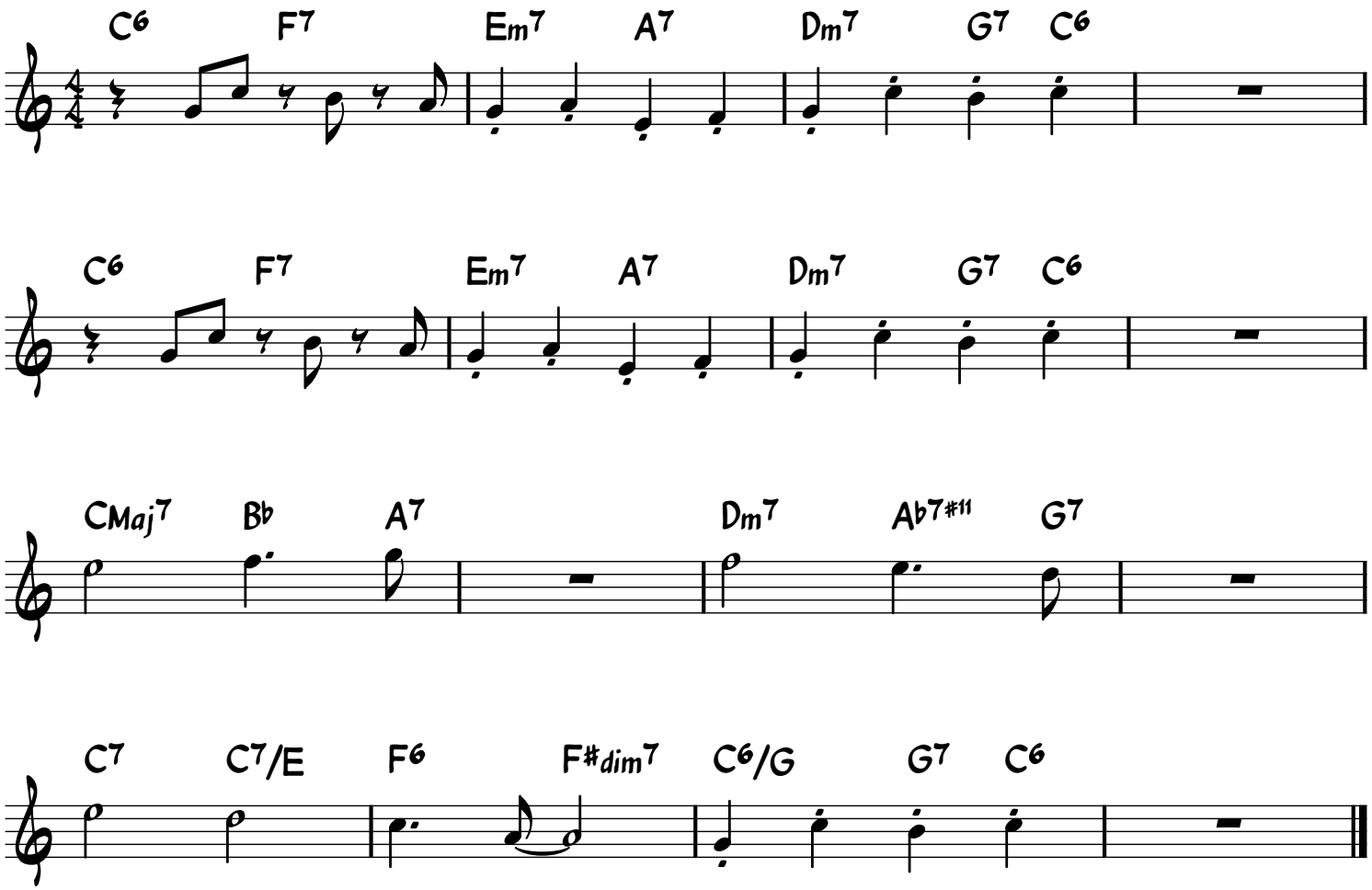

1963