Summertime

--- Eb ---
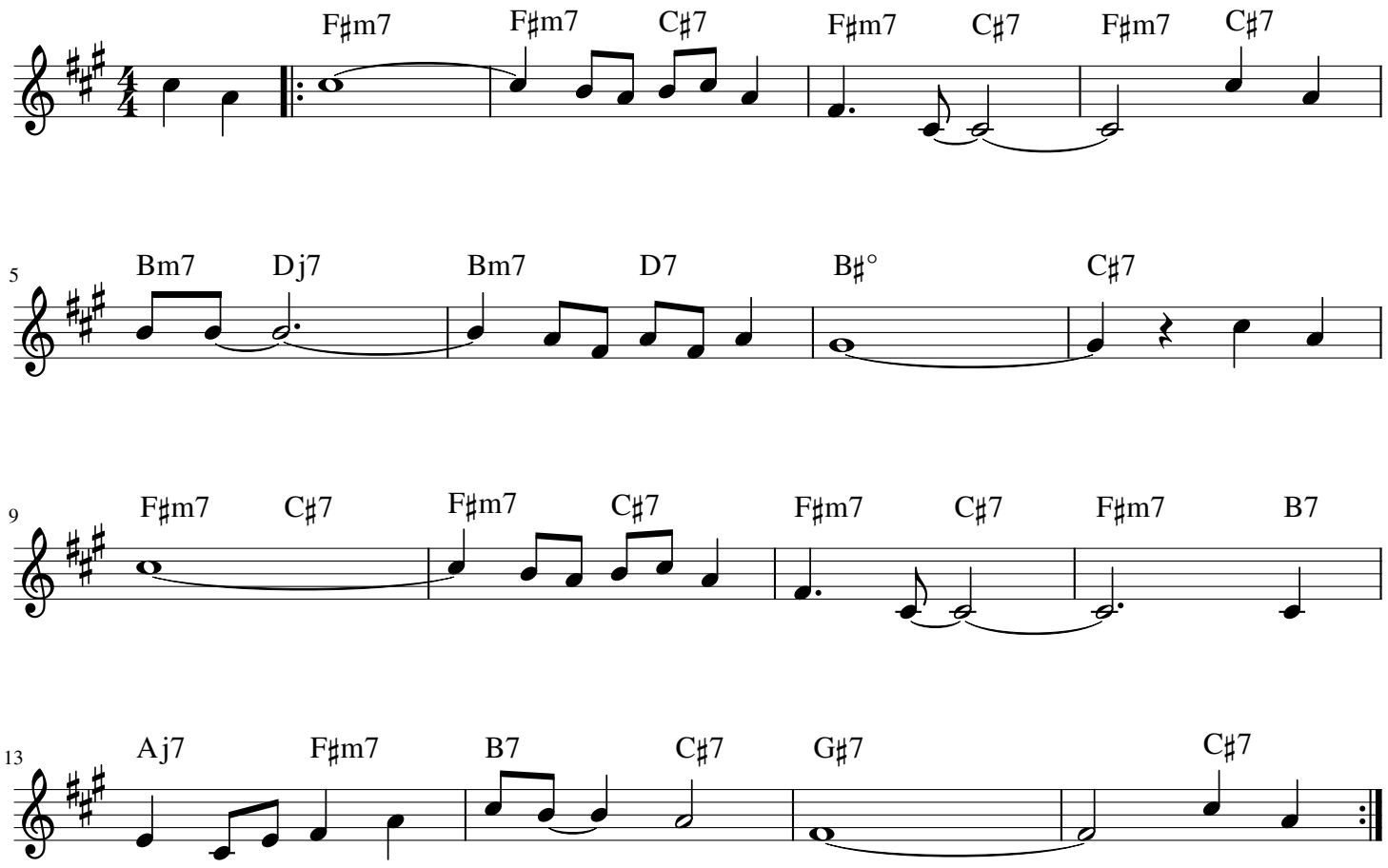
George Gershwin