Taboo

-- C --
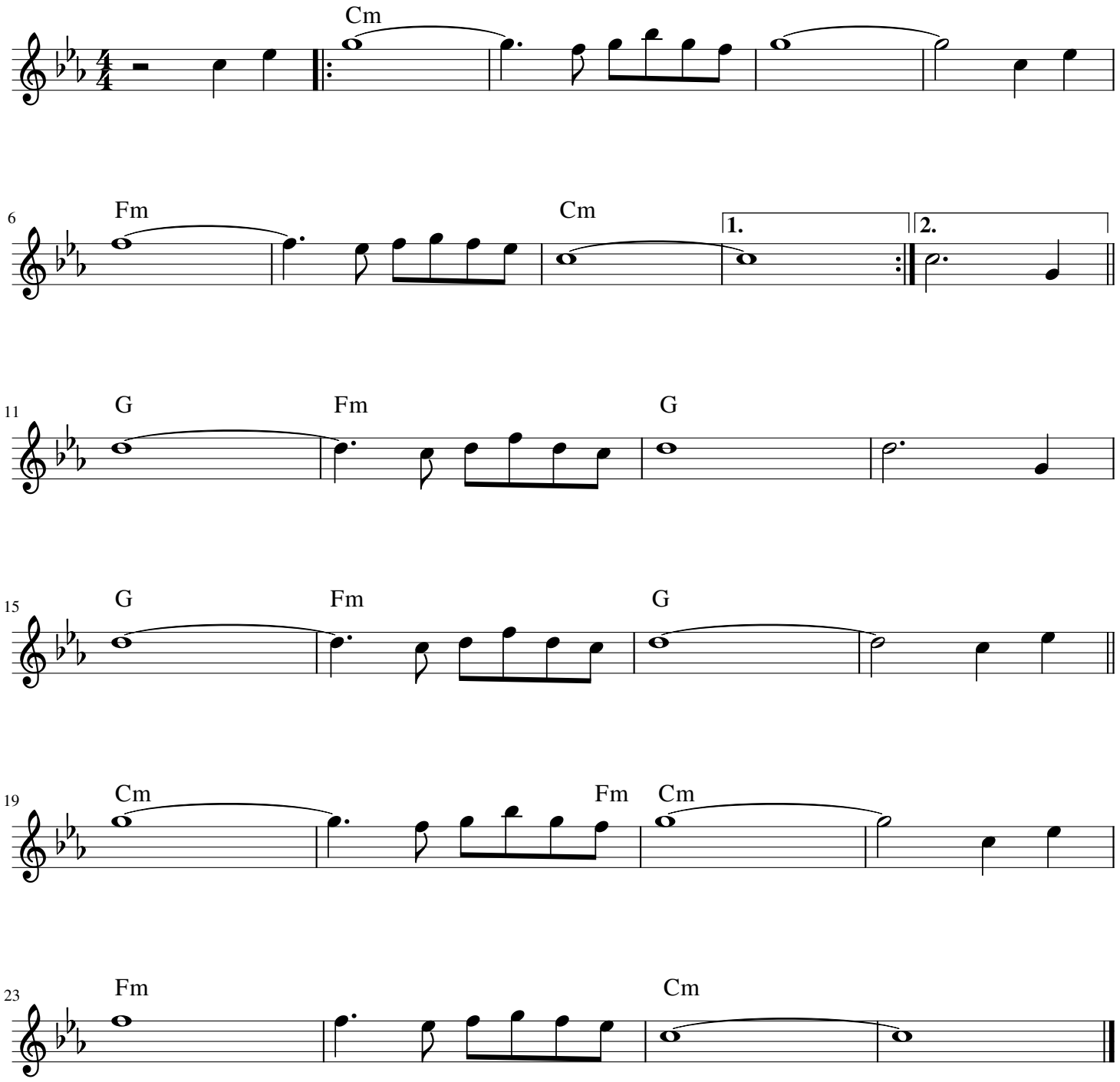
Margarita Lecuona