Taboo

-- Eb --
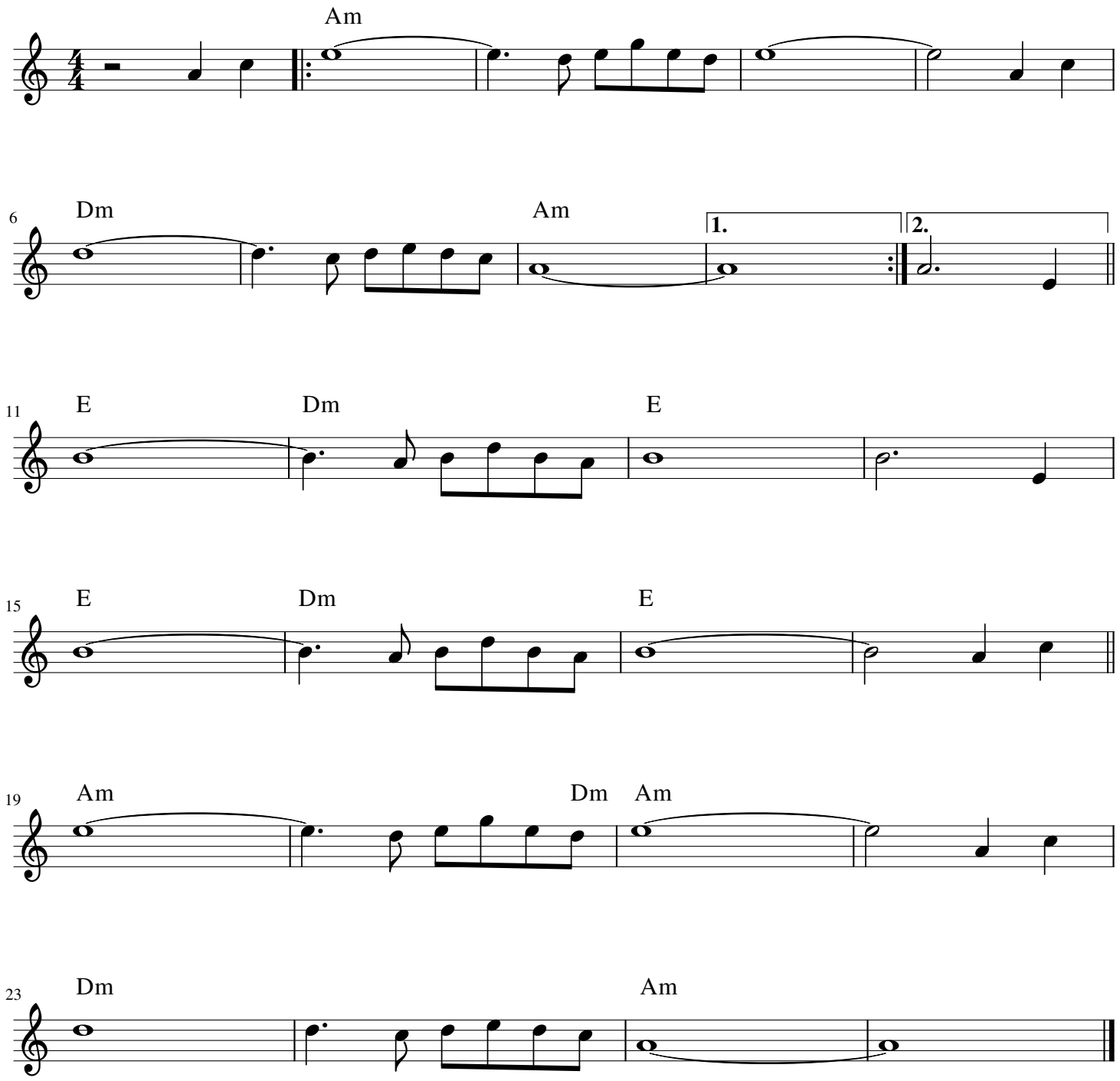
Margarita Lecuona