Besame Mucho

(Bb - AABA)
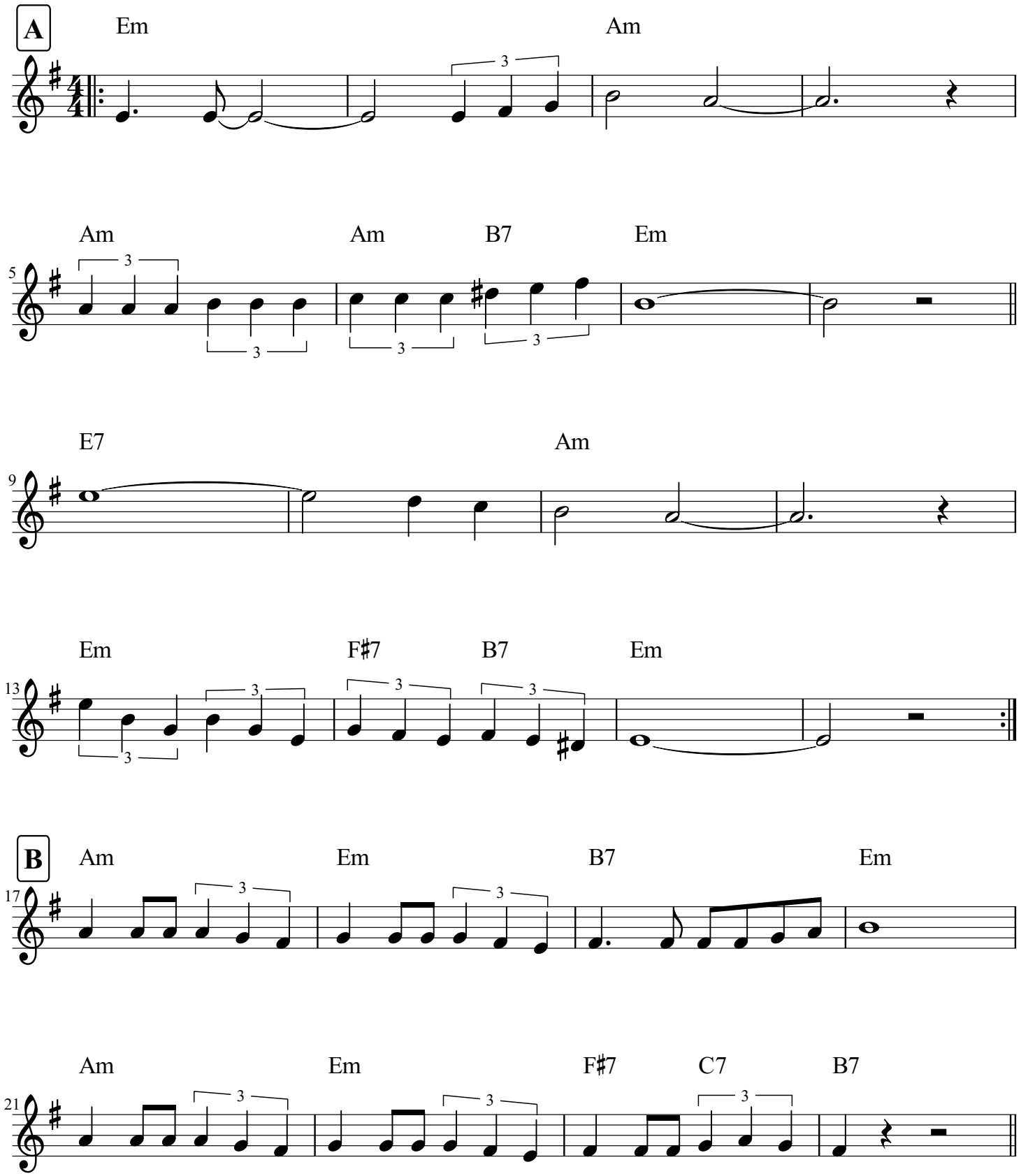
Carlos Velazquez