Besame Mucho

(C - AABA)
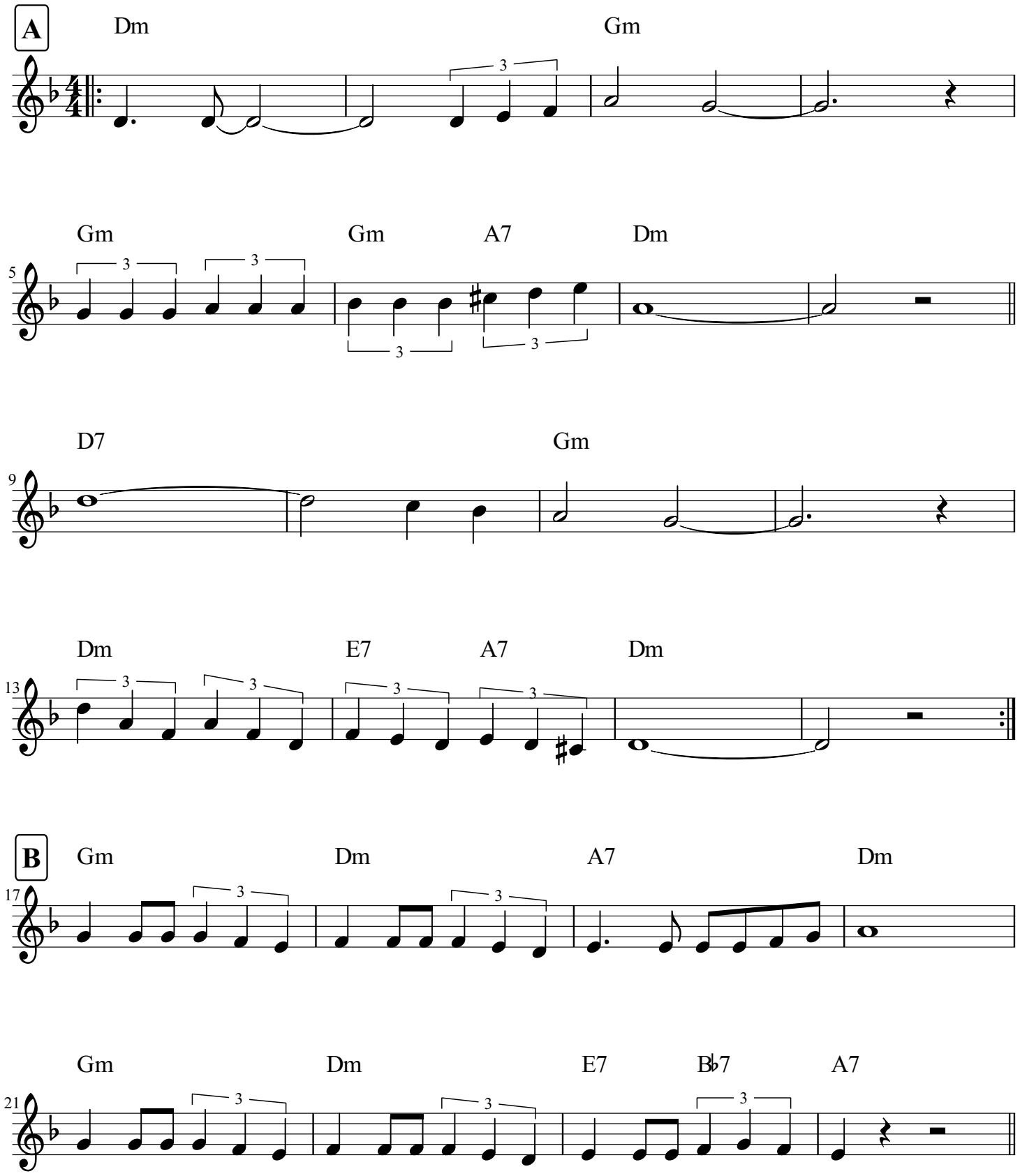
Carlos Velazquez