Besame Mucho

(Eb - AABA)
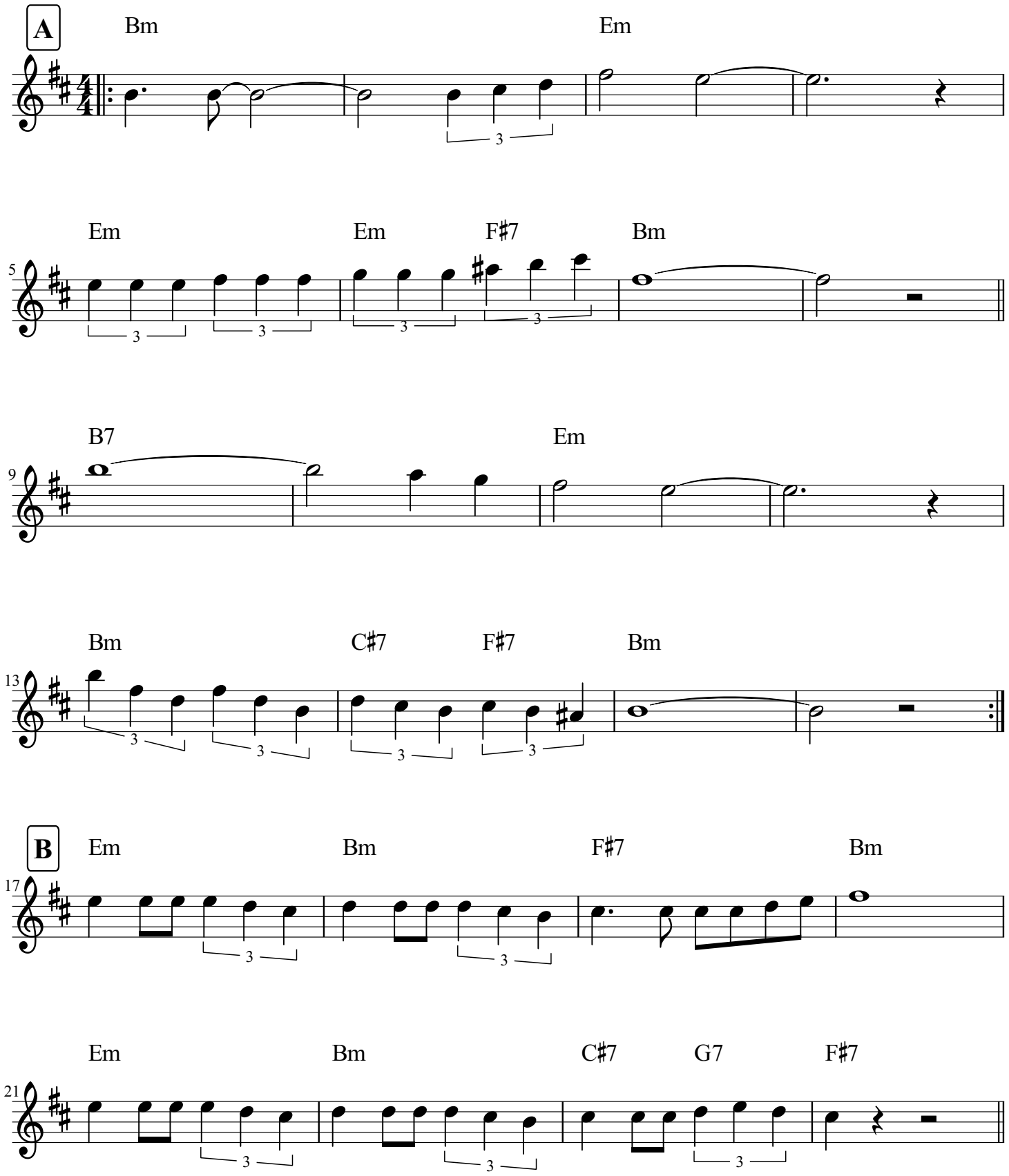
Carlos Velazquez