The Girl From Ipanema

Antonio-Carlos Jobim
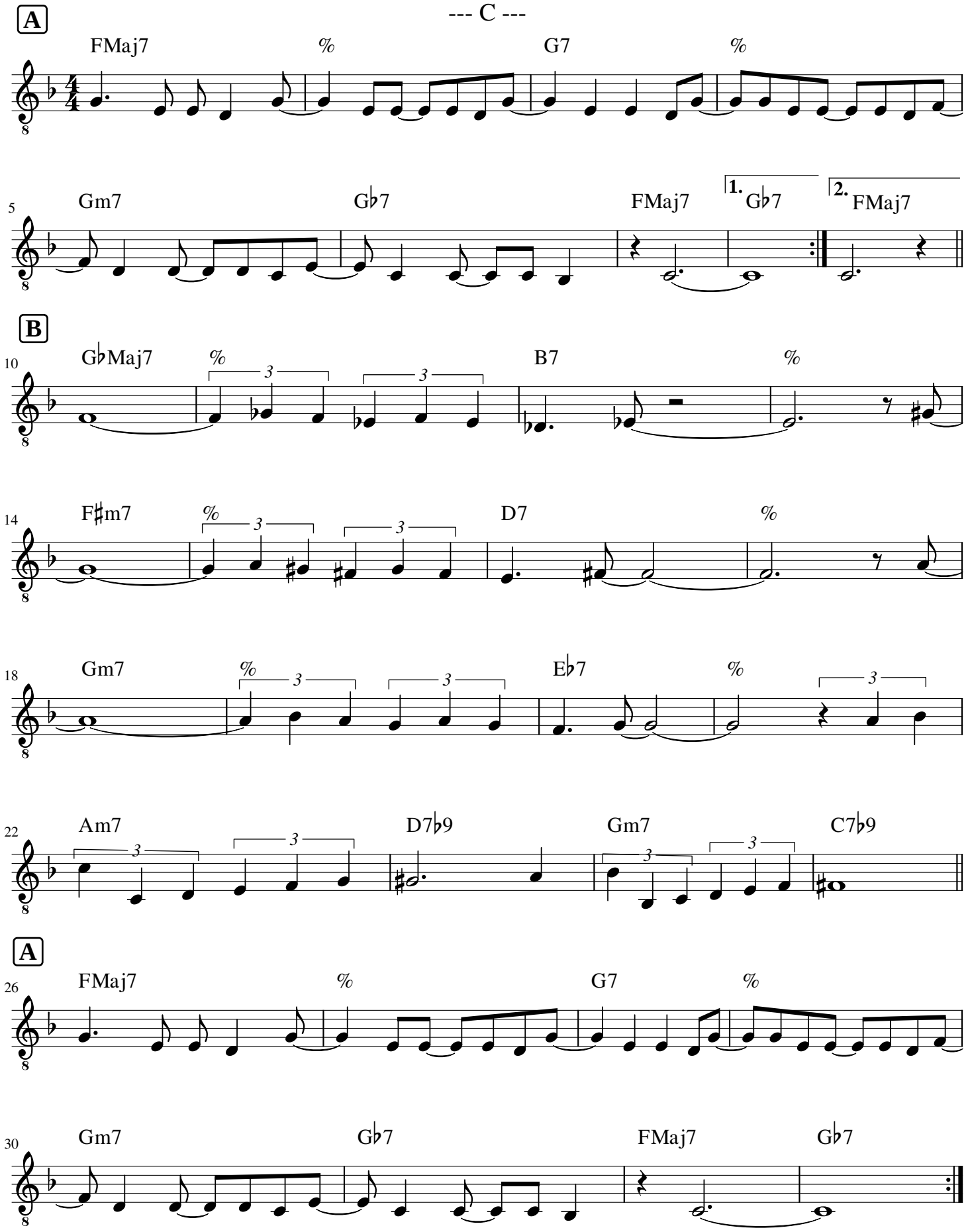
--- C ---