Tennessee Waltz

--- C ---
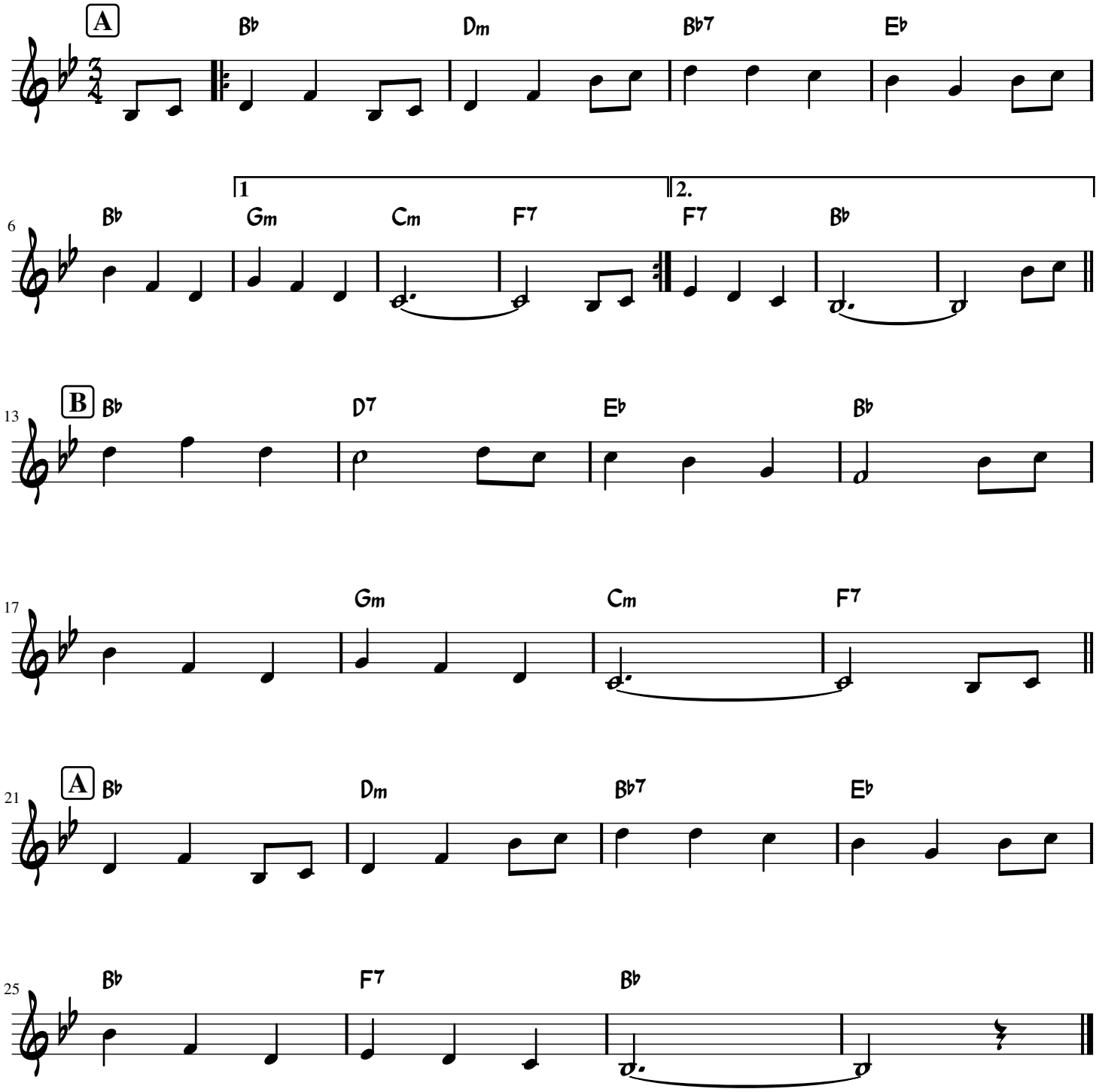
Pee Wee King