Tennessee Waltz

--- Eb ---
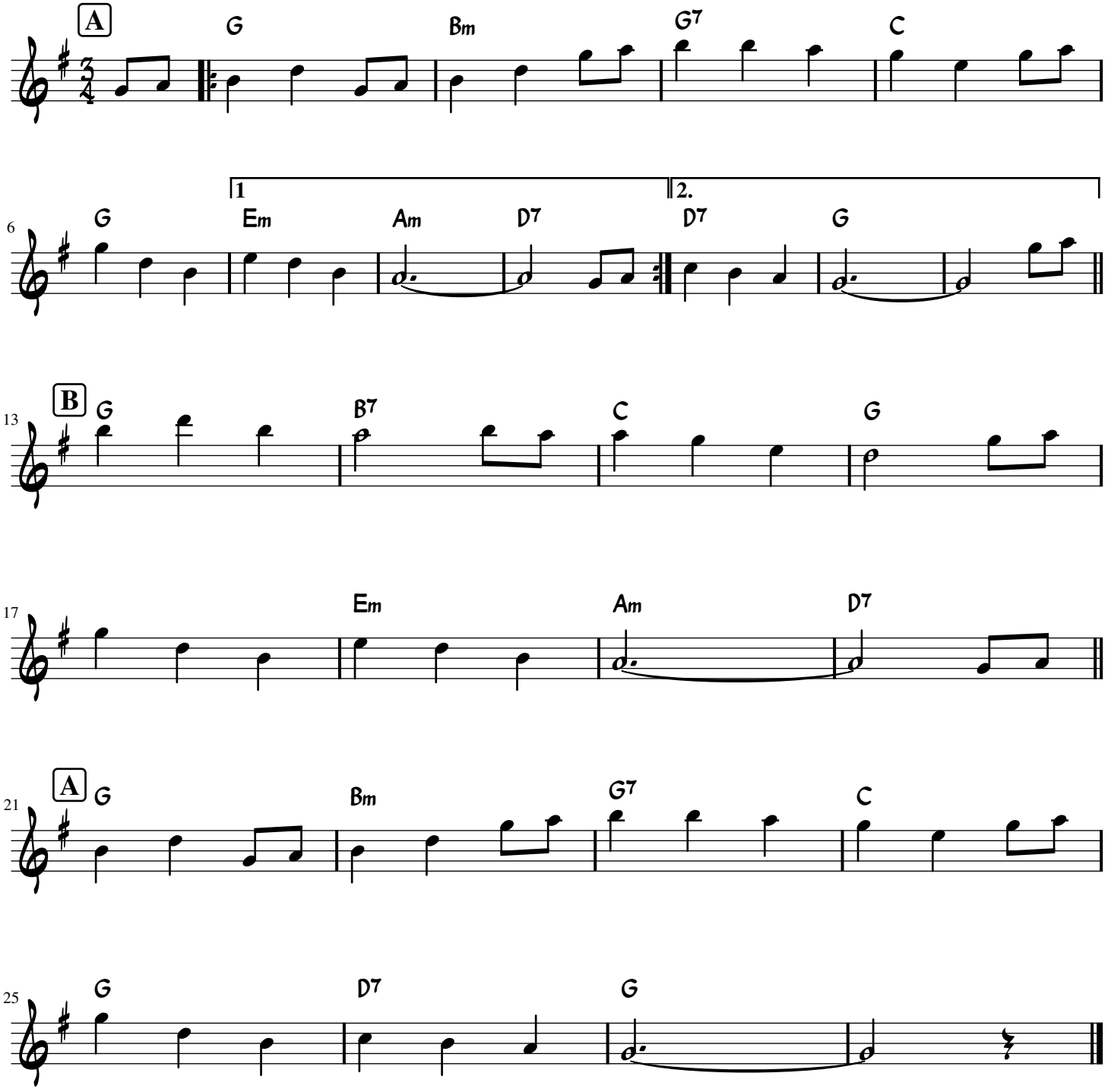
Pee Wee King