Now's The Time

--- C ---
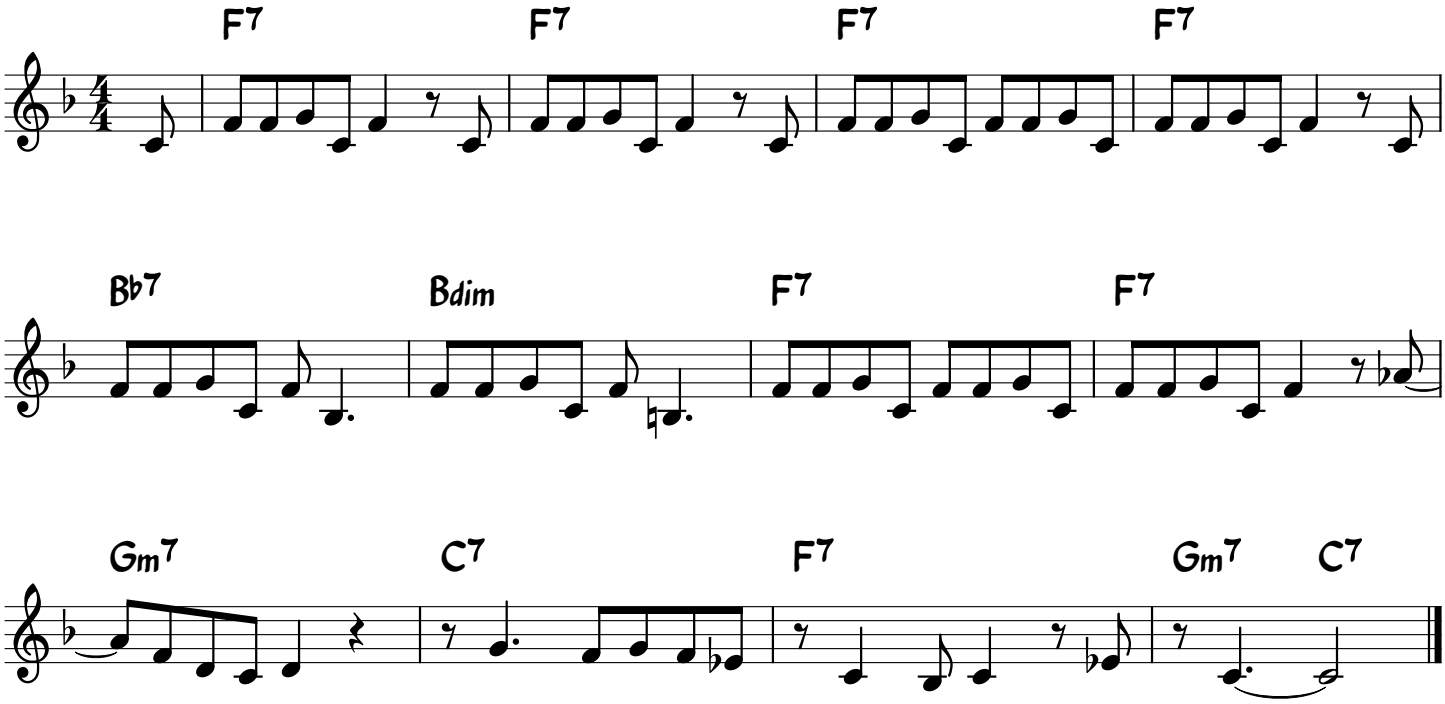
Charlie Parker