Lester Leaps In

--- C ---
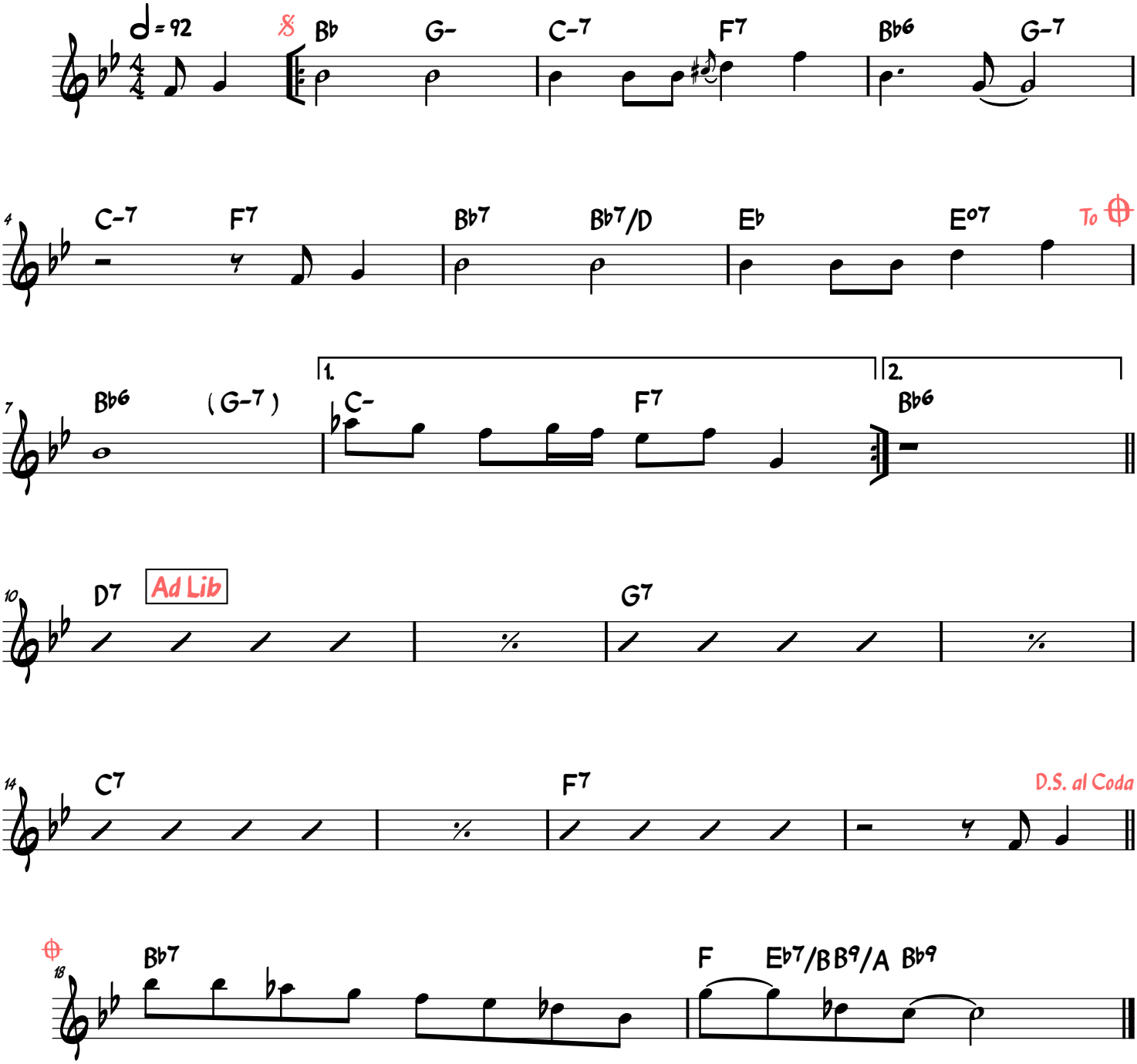
Lester Young