On the Sunny Side of the Street

-- C --
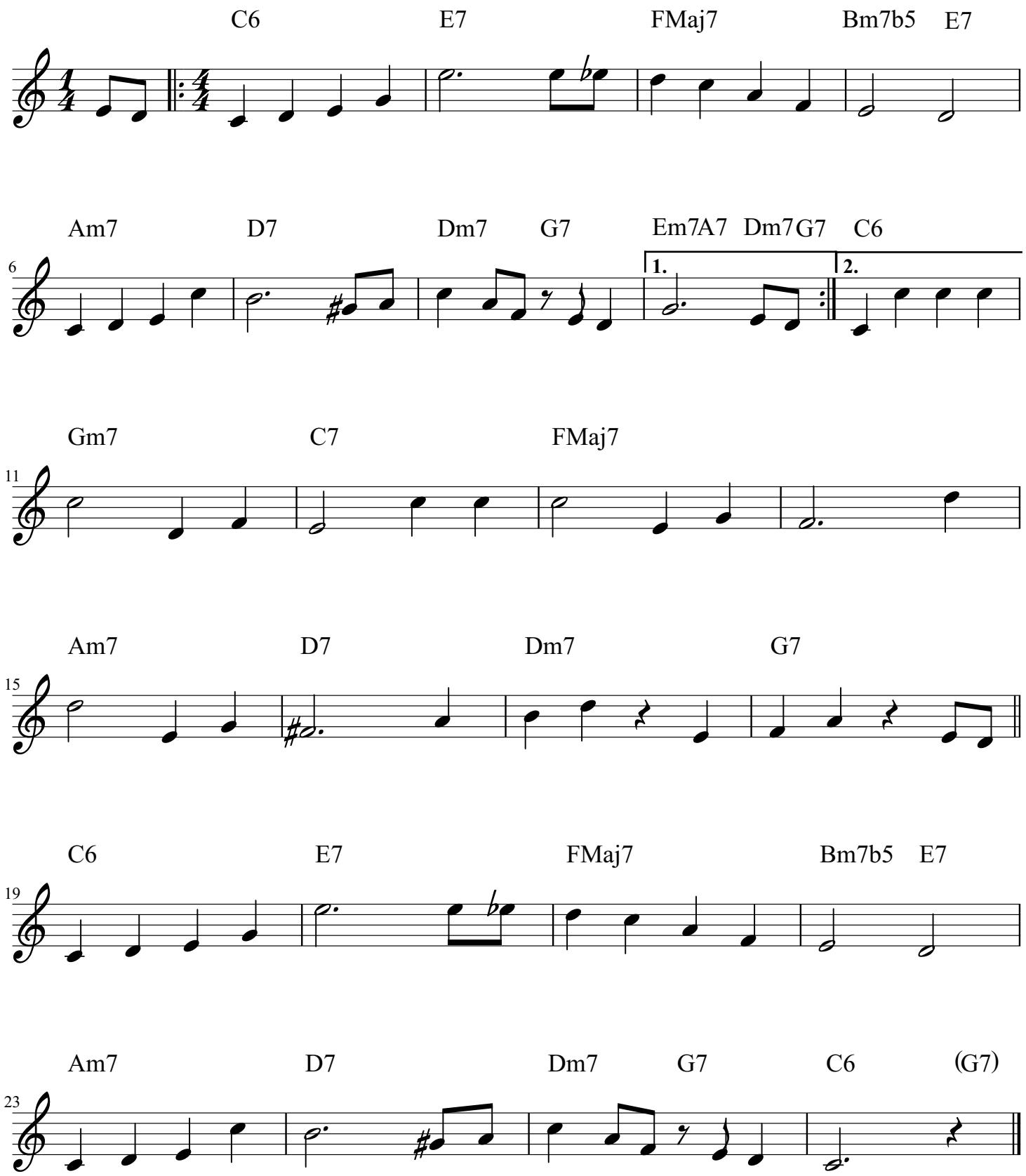
Jimmy Mc Hugh