Till There Was You

Meredith Willson
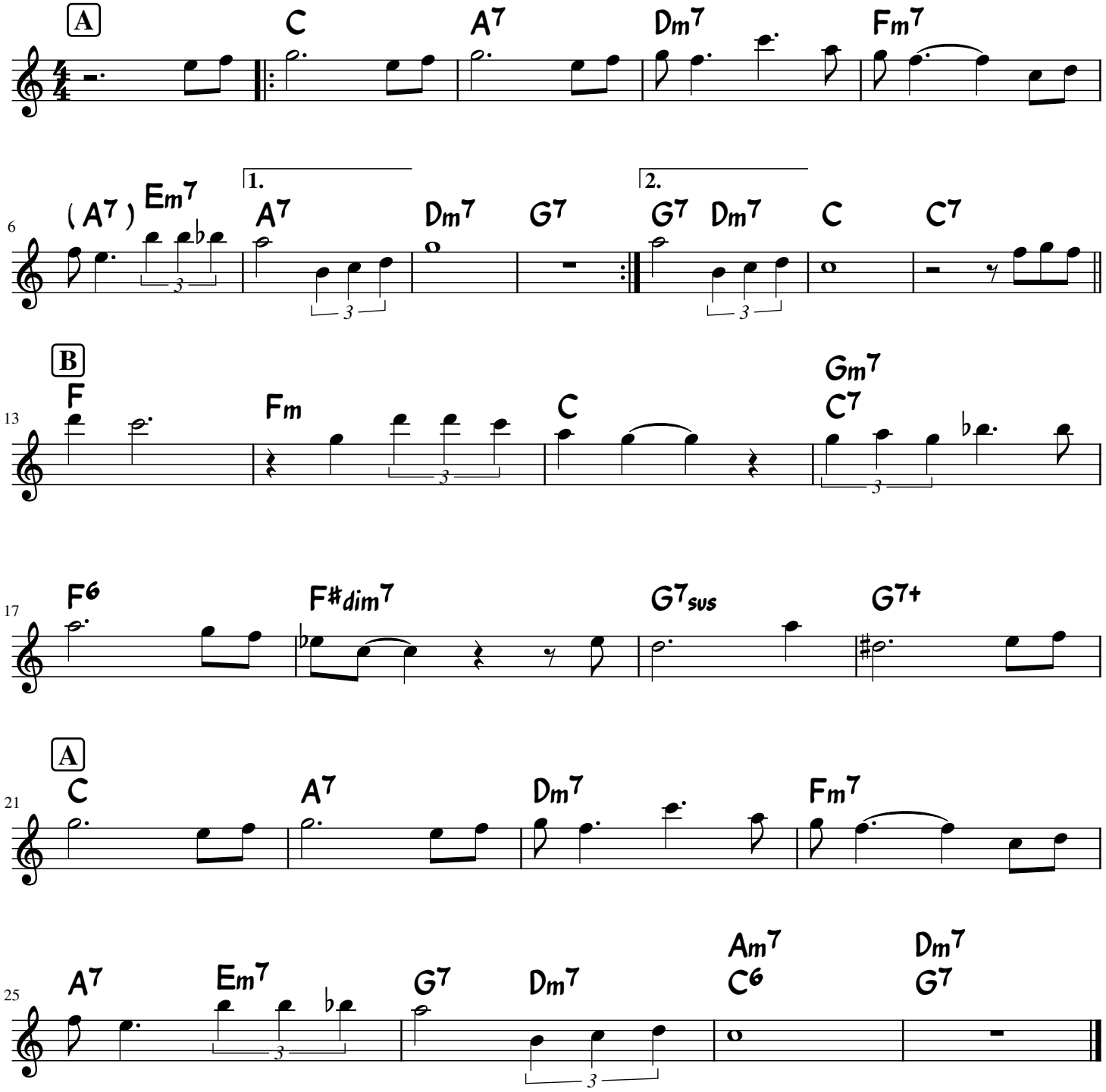
--- E♭ ---