Lulu's Back in Town

--- Eb ---
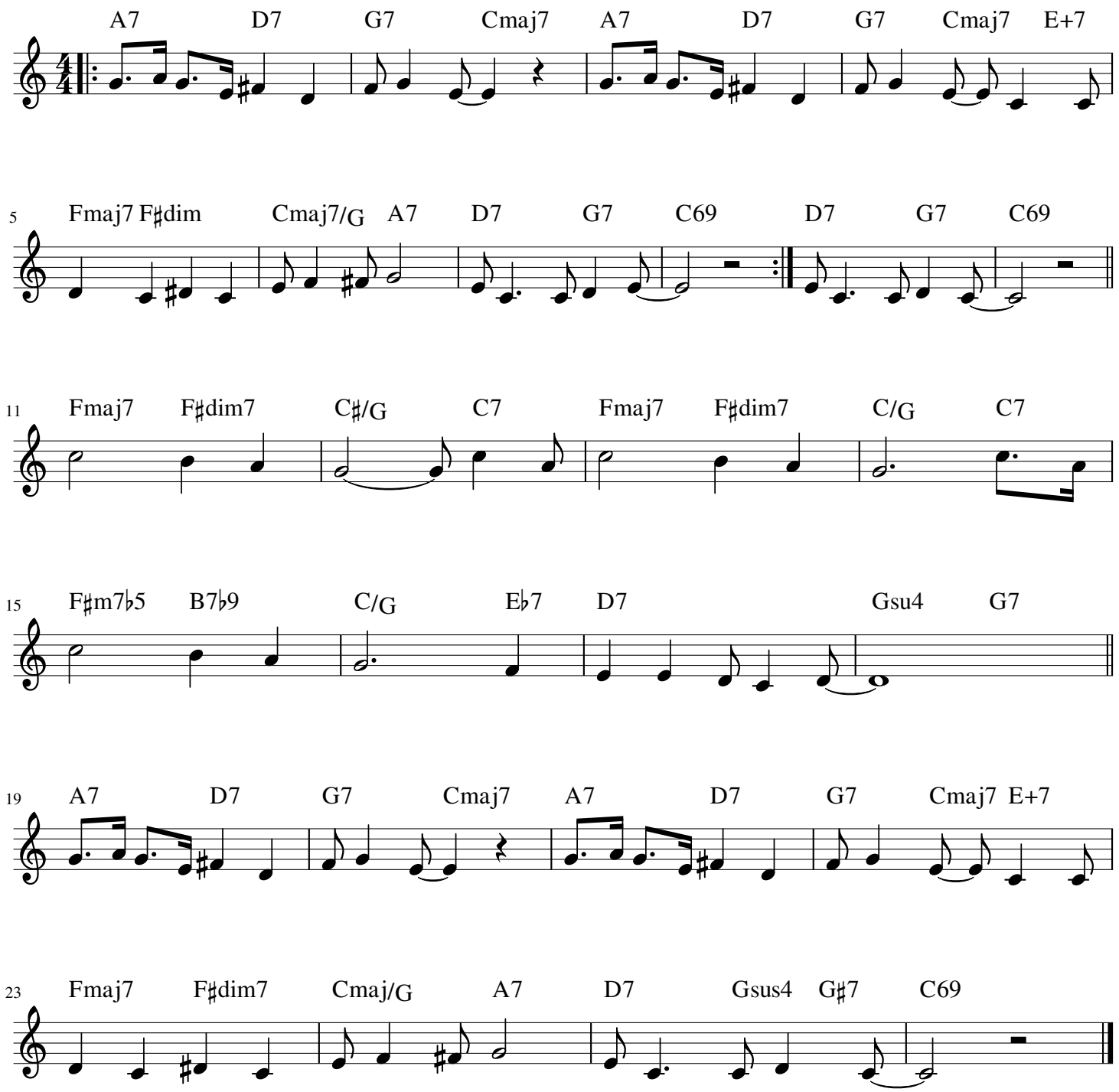
Fats Waller